

Rx FOLLITROPIN ALFA

(Follitropin alfa is a hormone used to treat fertility problems)

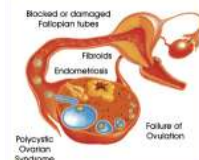

USES

Follitropin alfa is a hormone used to treat fertility problems. It is used in combination with another hormone (hCG) to stimulate the ovaries in women or used alone to stimulate sperm production in men, depending on the type of fertility problem being treated by your doctor.

HOW TO USE

Inject this medication under the skin (subcutaneously or SQ) usually once daily for women or 2 to 3 times per week for men; or use as directed by your doctor. Dosage is based on your medical condition and response to therapy. Learn all preparation and usage instructions in the product package and, if you have any questions about any of the information, ask your doctor or pharmacist. Before using, check this product visually for particles or discoloration. If either is present, do not use the liquid. Learn how to store and discard needles and medical supplies safely. Consult your pharmacist.

SIDE EFFECTS

Dizziness, fever, chills; redness, swelling, itching, or pain at the injection site; nausea, headache, breast tenderness, vaginal breakthrough bleeding in women, or acne or tiredness in men may occur. If any of these effects persist or worsen, notify your doctor. Tell your doctor immediately if any of these serious side effects occur: bloating, muscle pain, joint pain, swelling or pain in the arms or legs, stomach pain, unusual weight gain for women, breast pain or swelling in men. Tell your doctor immediately if any of these unlikely but serious side effects occur: unusually fast heartbeat, trouble breathing. If you notice other effects not listed above, contact your doctor or pharmacist.

PRECAUTIONS

Tell your doctor your medical history, especially of: abnormal vaginal bleeding, thyroid or adrenal gland problems, cancer/tumors or ovarian cysts/enlargement, any other fertility problems, any allergies you may have. Multiple births may occur as a result of this therapy. This medication must not be used during pregnancy. If you become pregnant or think you may be pregnant, inform your doctor immediately. It is not known whether this drug passes into breast milk. Because of the potential risk to the infant, breast-feeding while using this drug is not recommended. Consult your doctor before breast-feeding.

DRUG INTERACTIONS

Tell your doctor of all prescription and nonprescription medication you may use especially of: other hormone medication (e.g., estrogens, progesterones). Do not start or stop any medicine without doctor or pharmacist approval.

OVERDOSE

If overdose is suspected, contact your local poison control center or emergency room immediately. US residents can call the US national poison hotline at 1-800-222-1222. Canadian residents should call their local poison control center directly. Symptoms of overdose may include severe stomach pain or swelling, nausea, vomiting, weight gain, severe headache, shortness of breath, and weakness.

MISSED DOSE

If you miss a dose, contact your doctor or pharmacist to establish a new dosing schedule.

STORAGE

For single-dose ampoules: Before mixing, the powder may be stored

refrigerated or at room temperature between 36 and 77 degrees F (2 to 25 degrees C) away from light and moisture. Use immediately after mixing. Discard any unused portion of the ampule. For multi-dose vials: Before mixing, the powder may be stored refrigerated or at room temperature 77 degrees F (25 degrees C) away from light and moisture. Following mixing, the multi-dose vials should be stored refrigerated between 36 to 46 degrees F (2 to 8 degrees C). Protect from light. Discard unused solution after 28 days.

Note : This product information is intended only for residents of the India. Taj Pharmaceuticals Limited, medicines help to treat and prevent a range of conditions—from the most common to the most challenging—for people around the world.



Taj Group of Companies^{INDIA}

Taj Pharmaceuticals Ltd.

Phone : General EPA BX : 91 - (0)22 - 26374592/92 91,
(0)22 - 26374592/93 91 - (0)22 - 30601000,
Fax : 91-(0)22-26341274

Revised November 2010